

SURVEYED SEC. 23, TOWNSHIP 8 NORTH, RANGE 11 WEST, SEWARD MERIDIAN, ALASKA

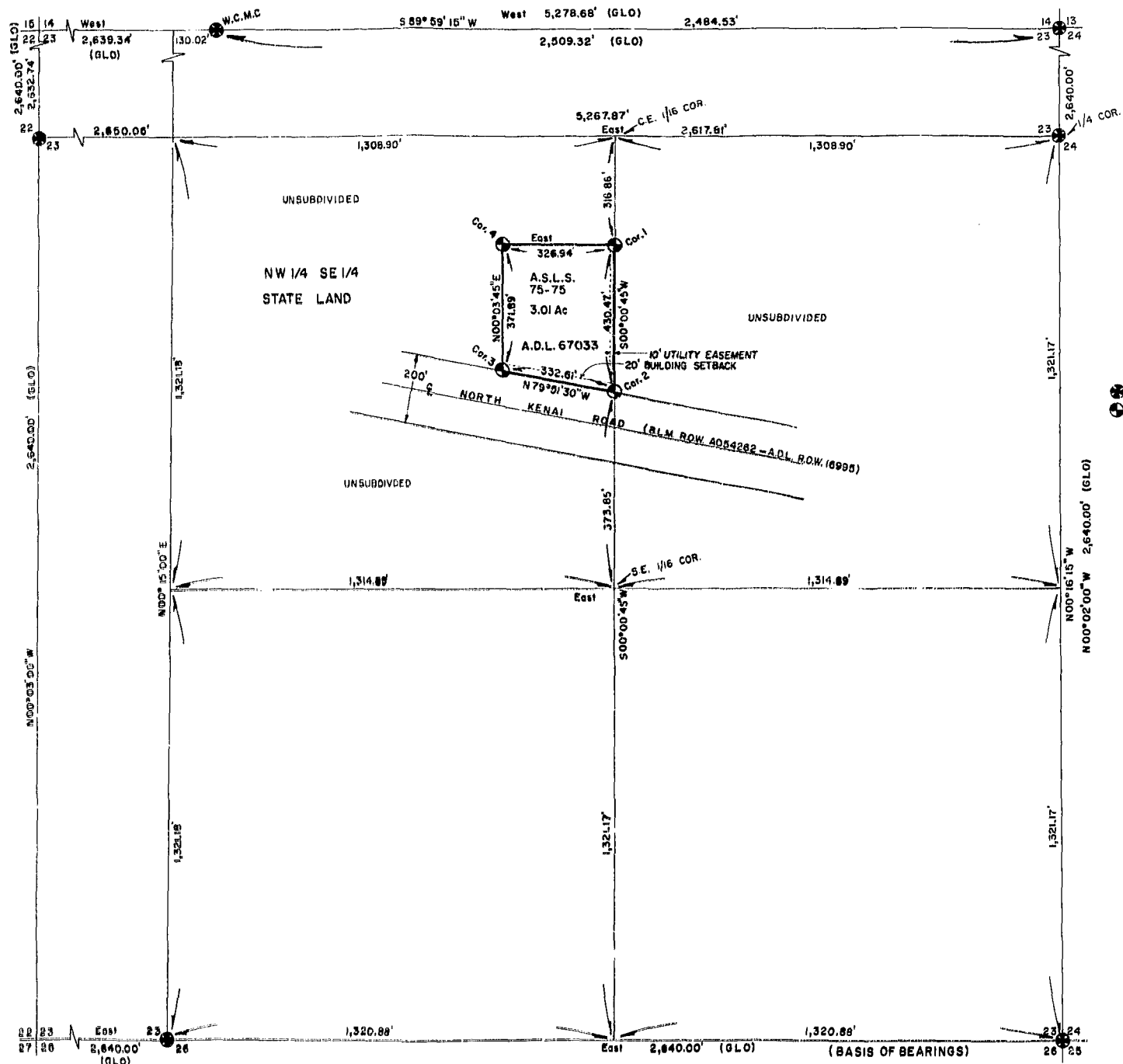

SUMMARY OF BEARING TREES		
A.S.L.S. 75-75		
Mon. Cor.	Object	Bearing and Distance
C-1 ASLS 75-75	14" Birch	N33°45' W 32.90'
	10" Spruce	N54°00' E 26.65'
	12" Birch	S66°15' E 19.05'
C-2 ASLS 75-75	HEA Power Pole	N83°30' W 45.98'
	10" Spruce	N26°30' E 34.25'
	12" Birch	N71°30' E 51.20'
C-3 ASLS 75-75	8" Birch	N06°30' W 33.17'
	5" Cottonwood	N33°15' E 18.68'
	4" Cottonwood	N69°45' E 14.90'
C-4 ASLS 75-75	6" Spruce	N75°30' W 66.65'
	20" Spruce	N18°30' W 28.75'
	20" Spruce	N35°45' E 31.10'

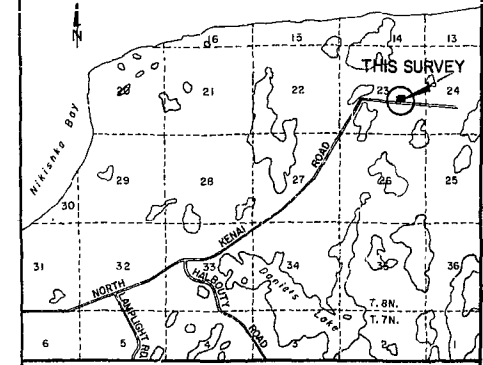

VICINITY MAP
T. 8N., R. 11W., S. M.
SCALE: 1" = 1 MILE SOURCE: U. S. G. S.
QUADRANGLE KENAI (D-4), ALASKA

PLAT APPROVAL
This plat having been approved by the Kenai Peninsula Borough Planning Commission as recorded in the official minutes of the meeting of September 7, 1979, is hereby acknowledged and accepted as the official plat, subject to any and all conditions and requirements of ordinances and law pertaining thereto.
KENAI PENINSULA BOROUGH
By: [Signature]

LESSEES CERTIFICATE
I (we) hereby certify that I am (we are) Lessee of record for the property shown hereon and that I (we) hereby approve this plat of survey.
Date 8/17/79 Authorized Officer [Signature]
Title Director

NOTARY'S ACKNOWLEDGEMENT
SUBSCRIBED AND SWORN TO BEFORE ME THIS 19th DAY OF August, 1979.
NOTARY FOR ALASKA [Signature]
MY COMMISSION EXPIRES 5-12-81

OWNERSHIP CERTIFICATE
I, THE UNDERSIGNED, HEREBY CERTIFY THAT I AM THE DIRECTOR, ALASKA DIVISION OF LANDS, AND THAT THE STATE OF ALASKA IS THE OWNER OF ASLS 75-75, AS SHOWN HEREON. I HEREBY APPROVE THIS SURVEY AND PLAT FOR THE STATE OF ALASKA.
9-7-79 Acting Director, Division of Technical Services
DATE For THE DIRECTOR, ALASKA DIVISION OF LANDS

NOTARY'S ACKNOWLEDGEMENT
SUBSCRIBED AND SWORN TO BEFORE ME THIS 19th DAY OF Sept, 1979.
NOTARY FOR ALASKA [Signature]
MY COMMISSION EXPIRES Dec 12 1981

SURVEYOR'S CERTIFICATE
I HEREBY CERTIFY THAT I AM PROPERLY REGISTERED AND LICENSED TO PRACTICE LAND SURVEYING IN THE STATE OF ALASKA, AND THAT THIS PLAT REPRESENTS A SURVEY MADE BY ME OR UNDER MY DIRECT SUPERVISION, AND THE MONUMENTS SHOWN THEREON ACTUALLY EXIST AS DESCRIBED, AND THAT ALL DIMENSIONS AND OTHER DETAILS ARE CORRECT.
Aug 9 1979 REGISTRATION NO. 1176-5
DATE
[Signature]
REGISTERED LAND SURVEYOR

DESCRIPTION — A.S.L.S. 75-75

A PARCEL OR TRACT OF LAND SITUATED WITHIN THE NW 1/4 SE 1/4 OF SURVEYED SECTION 23, T. 8N., R. 11W., S.M., ALASKA, BEING MORE PARTICULARLY BOUNDING AND DESCRIBED AS FOLLOWS, TO WIT:

BEGINNING AT THE GLO MONUMENTED 1/4 CORNER COMMON TO SECTIONS 23 AND 24, T. 8N., R. 11W., S.M., ALASKA; THENCE WEST 1,308.90', ALONG THE EAST WEST 1/4 LINE OF SAID SECTION 23, T. 8N., R. 11W., S.M., ALASKA TO THE POSITION OF THE C.E. 1/16 CORNER OF SAID SECTION 23; THENCE 500°00'45" W 316.86' ALONG THE EAST 1/16 LINE OF SAID SECTION 23 TO CORNER 1 OF ASLS 75-75 AND THE TRUE PLACE AND POINT OF BEGINNING; THENCE 500°00'45" W 430.47' ALONG SAID EAST 1/16 LINE OF SECTION 23, T. 8N., R. 11W., S.M., ALASKA TO THE INTERSECTION WITH THE NORTHERLY RIGHT-OF-WAY LINE OF THE NORTH KENAI ROAD (BLM R.O.W. A054262 - ADL R.O.W. 16995), THE TRUE PLACE AND POINT OF CORNER 2, ASLS 75-75; THENCE N79°51'30" W 332.61' ALONG THE NORTHERLY R.O.W. LINE OF SAID NORTH KENAI ROAD TO CORNER 3, ASLS-75-75; THENCE N00°03'45" E 371.89' TO CORNER 4, ASLS 75-75; THENCE EAST 326.94' TO CORNER 1, ASLS 75-75 THE TRUE PLACE AND POINT OF BEGINNING.

ASLS 75-75 CONTAINS 3.01 ACRES, MORE OR LESS.

GENERAL NOTES

1. SURVEY WAS PERFORMED UNDER GENERAL INSTRUCTIONS S.I. NO. 75-18 FOR ASLS 75-75.
2. LAND USE OF ASLS 75-75 IS FOR THE ERECTION AND MAINTENANCE OF ALASKA STATE DEPARTMENT OF COMMUNICATION RADIO TOWERS.
3. ALL BEARINGS ARE ROUNDED TO THE NEAREST 15" OF ARC.
4. BEARINGS SHOWN ARE TRUE MEAN AND WERE OBTAINED FROM THE GLO MONUMENTED SOUTH BOUNDARY OF SECTION 23, T. 8N., R. 11W., S.M., ALASKA.
5. ALL SECTION LINES BOUNDED BY STATE LAND ARE SUBJECT TO A 50' SECTION LINE EASEMENT ON EACH SIDE, RESERVED TO THE STATE OF ALASKA FOR PUBLIC HIGHWAYS UNDER A.S.: 19.10.010.
6. ELEVATION FACTOR AS USED BY THIS SURVEY IS 0.9999905.
7. ALL DISTANCES SHOWN ARE GEODESIC.

SELECTION INFORMATION
Mental Health - 25
Tentative Approval dated 9/10/62
Patent No. 1232789 dated 8/1/63

LEGEND
● BLM OR GLO MONUMENTS RECOVERED
○ MONUMENTS SET THIS SURVEY

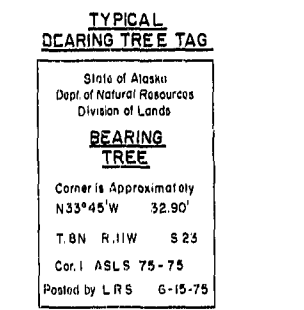

TYPICAL CORNER MONUMENT

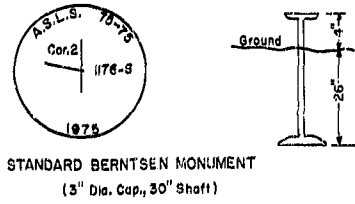

A.S.L.S. 75-75

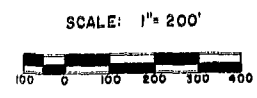

79-148
K. Kenai
DATE: 9-12-79
TIME: 1:50 P.M.
Approved by: [Signature]
State of Alaska

DATE OF SURVEY Beginning <u>15 JULY 1975</u> Ending <u>18 AUGUST 1975</u>	NAME OF SURVEYOR STATE OF ALASKA DEPARTMENT OF HIGHWAYS
STATE OF ALASKA DEPARTMENT OF NATURAL RESOURCES DIVISION OF LANDS ANCHORAGE, ALASKA	
ALASKA STATE LAND SURVEY 75-75 WITHIN SURVEYED SEC. 23, T. 8N., R. 11W., S.M.	
DRWN. BY J C	APPROVAL RECOMMENDED: <u>[Signature]</u> For The Chief Cadastral Engineer
DATE APPROVED: 9-7-79	APPROVED: <u>[Signature]</u> Acting Director, Division of Technical Services For The Director, Division of Lands
SCALE: 1" = 200'	CHECKED: <u>[Signature]</u> FILE NO. 75-75