

SURVEYED TOWNSHIP 17 NORTH RANGE 4 WEST OF THE SEWARD MERIDIAN, ALASKA

**STATUS OF PUBLIC DOMAIN
LAND AND MINERAL TITLES**

**MTP
SUPPL SEC 19, 29 & 30**

NO 5

FOR ORDERS EFFECTING DISPOSAL OR USE OF UN-
IDENTIFIED LANDS WITHDRAWN FOR CLASSIFICATION
MINERALS, WATER AND/OR OTHER PUBLIC PURPOSES
REFER TO INDEX OF MISCELLANEOUS DOCUMENTS.

*Lands classified prospectively, valuable for O&G affects
Leds/Interests not conveyed*

AGAR730 SS Reserved Min Estate Only

P.O. 5184 MB CI affects Leds/Interests not conveyed

PL 92-203 MB AAR485 Leds W/ AAR485-82 (Sec 30)

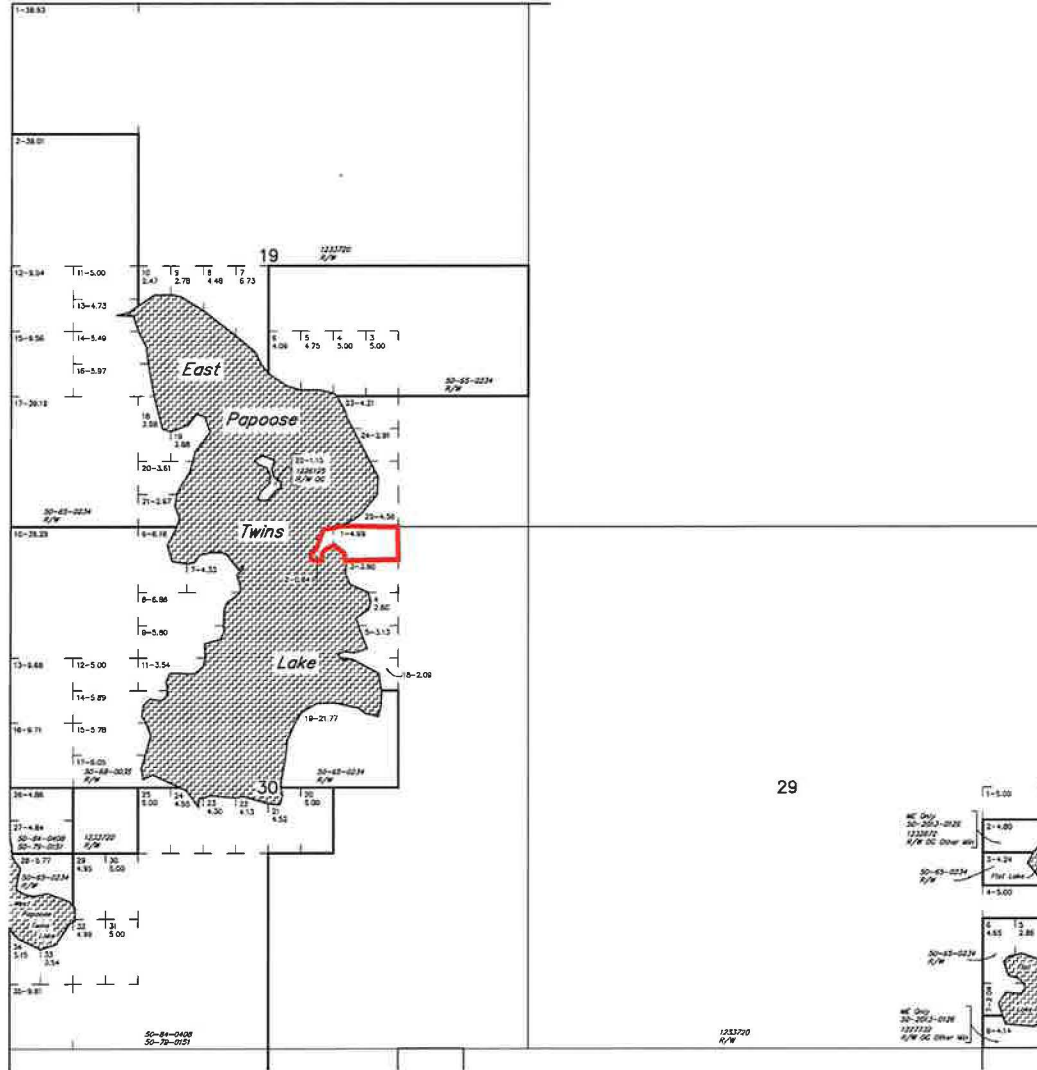

29

WARNING
This plat is the Bureau's Record of Title, and should be used
only as a graphic showing of the current record title. It
does not reflect the changes which may have been
effected by later instruments of title or other public records.
Refer to the cadastral survey for official survey information.

CURRENT TO	NO 5
9-3-2013	ACAD

NO 5
Sew Mer
T 17 N
R 4 W
ACAD

TOWNSHIP 17 NORTH, RANGE 4 WEST, OF THE SEWARD MERIDIAN, ALASKA

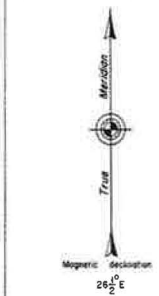
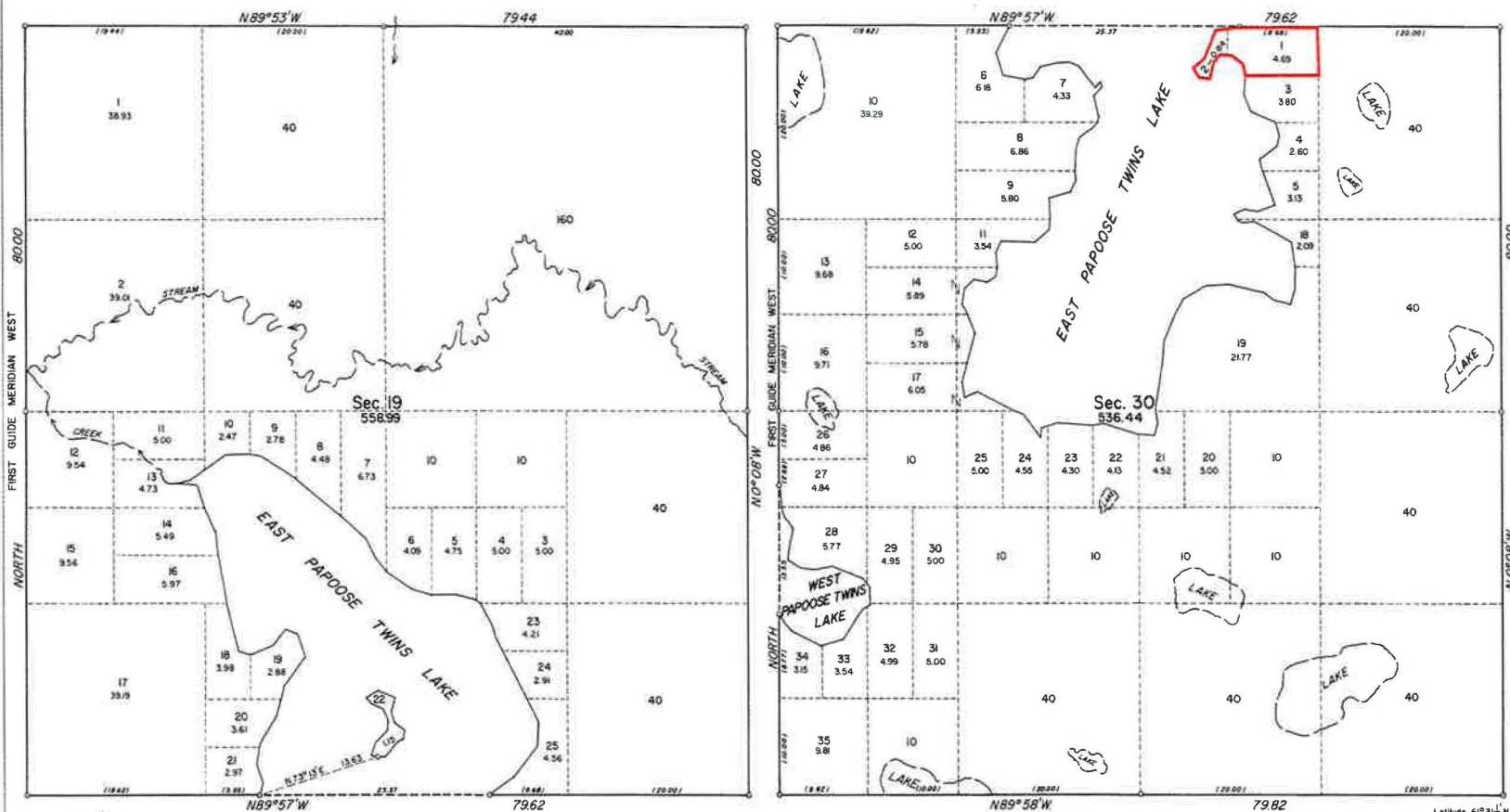

This plat represents a portion of the extension survey executed by Hobart B. Hyatt, Cartographer (Cadastral), during the period August 15, 1956 to April 27, 1957, under Special Instructions for Group No. 75, Alaska, dated July 15, 1949.

The previous surveys in this township are shown upon the plats accepted March 27, 1952.

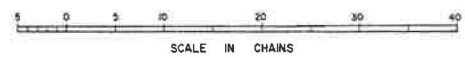

○ INDICATES AN IRON POST WITH A BRASS CAP

Area Surveyed, 1095.43 Acres

UNITED STATES DEPARTMENT OF THE INTERIOR
BUREAU OF LAND MANAGEMENT
Washington, D.C. January 19, 1958

This plat is strictly conformable to the approved field notes, and the survey, having been correctly executed in accordance with the requirements of law and the regulations of this Bureau, is hereby accepted.

For the Director
Earl G. Harrington
Cadastral Engineering Staff Officer

Latitude 61°31' 1/2" N
Longitude 150°03' 1/2" W