

TOWNSHIP 8 SOUTH, RANGE 13 WEST, OF THE SEWARD MERIDIAN, ALASKA

The south boundary (Second Standard Parallel South) was surveyed concurrently with Tps. 9 S., Rs. 13 and 14 W., under Group No. 136, Alaska. The east boundary (Third Guide Meridian West) was surveyed concurrently with T. 8 S., R. 12 W., of this group.

This plat represents the survey of the west and north boundaries of T. 8 S., R. 13 W., Seward Meridian, executed by Frederick W. Ward, Supervisory Cadastral Surveyor, July 23, 1964, through September 29, 1965, under Special Instructions dated July 13, 1964, for Group No. 159, Alaska.

The net area shown hereon, being exclusive of the U.S. Surveys and mineral surveys, and the waters of Kachemak, Kasitsna, and Tutka Bays, but inclusive of any islands in place therein, which were in existence at the time of survey, has been designated Tract "A" for legal description purposes.

Gross Area Surveyed 23,010.48 Acres

Exclusions:	
Mineral Survey No. 2162	4.61 Acres
U.S. Survey No. 1507	35.86 Acres
U.S. Survey No. 2675	11.55 Acres
U.S. Survey No. 3029	166.49 Acres
U.S. Survey No. 3253 (portion)	0.05 Acres
U.S. Survey No. 3903	9.59 Acres
U.S. Survey No. 3906 (portion)	2.18 Acres
U.S. Survey No. 3924	13.05 Acres
U.S. Survey No. 3975	1.38 Acres
U.S. Survey No. 3976	1.63 Acres
U.S. Survey No. 3978	11.98 Acres
U.S. Survey No. 3979	1.67 Acres
U.S. Survey No. 3980	2.33 Acres
U.S. Survey No. 3981	4.35 Acres
U.S. Survey No. 4529	4.77 Acres
U.S. Survey No. 4531	8.25 Acres
U.S. Survey No. 4532	5.00 Acres
U.S. Survey No. 4533	4.97 Acres
U.S. Survey No. 4558	4.96 Acres
U.S. Survey No. 4601 (portion)	22.17 Acres
U.S. Survey No. 4651 (portion)	35.73 Acres
U.S. Survey No. 4700	35.07 Acres
U.S. Survey No. 4740	12.60 Acres
U.S. Survey No. 4741	5.00 Acres
U.S. Survey No. 4742	34.50 Acres
U.S. Survey No. 4743	5.00 Acres
U.S. Survey No. 4744	9.97 Acres
U.S. Survey No. 4746	14.28 Acres
U.S. Survey No. 4747	171.15 Acres
U.S. Survey No. 4748	28.32 Acres
U.S. Survey No. 4749	5.00 Acres
U.S. Survey No. 4750	40.81 Acres
U.S. Survey No. 4984	10.64 Acres
Kachemak, Kasitsna and Tutka Bays	9,991.00 Acres

Total Exclusions 10,715.91 Acres

Net Area of Tract "A" 12,294.57 Acres

The area of Tract "A" is subject to any riparian entitlement attaching under Revised Statute 2476.

The hydrography shown on this plat was obtained from the best available U.S. Geological Survey maps.

UNITED STATES DEPARTMENT OF THE INTERIOR
BUREAU OF LAND MANAGEMENT
Washington, D.C. August 30, 1977

This plat is strictly conformable to the approved field notes, and the survey, having been correctly executed in accordance with the requirements of law and the regulations of this Bureau, is hereby accepted.

For the Director

Acting Chief, Division of Cadastral Survey

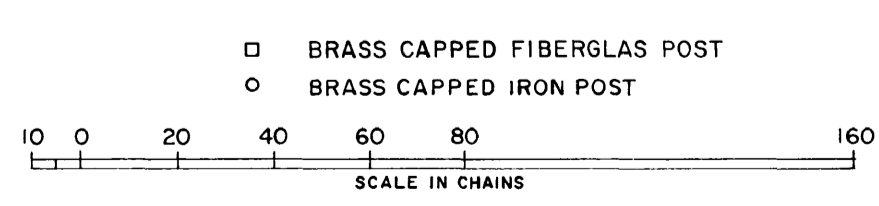
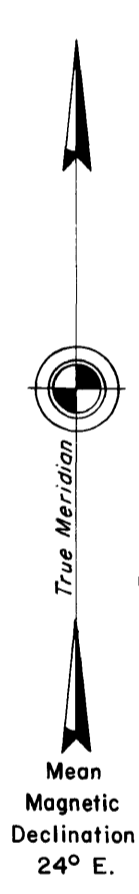
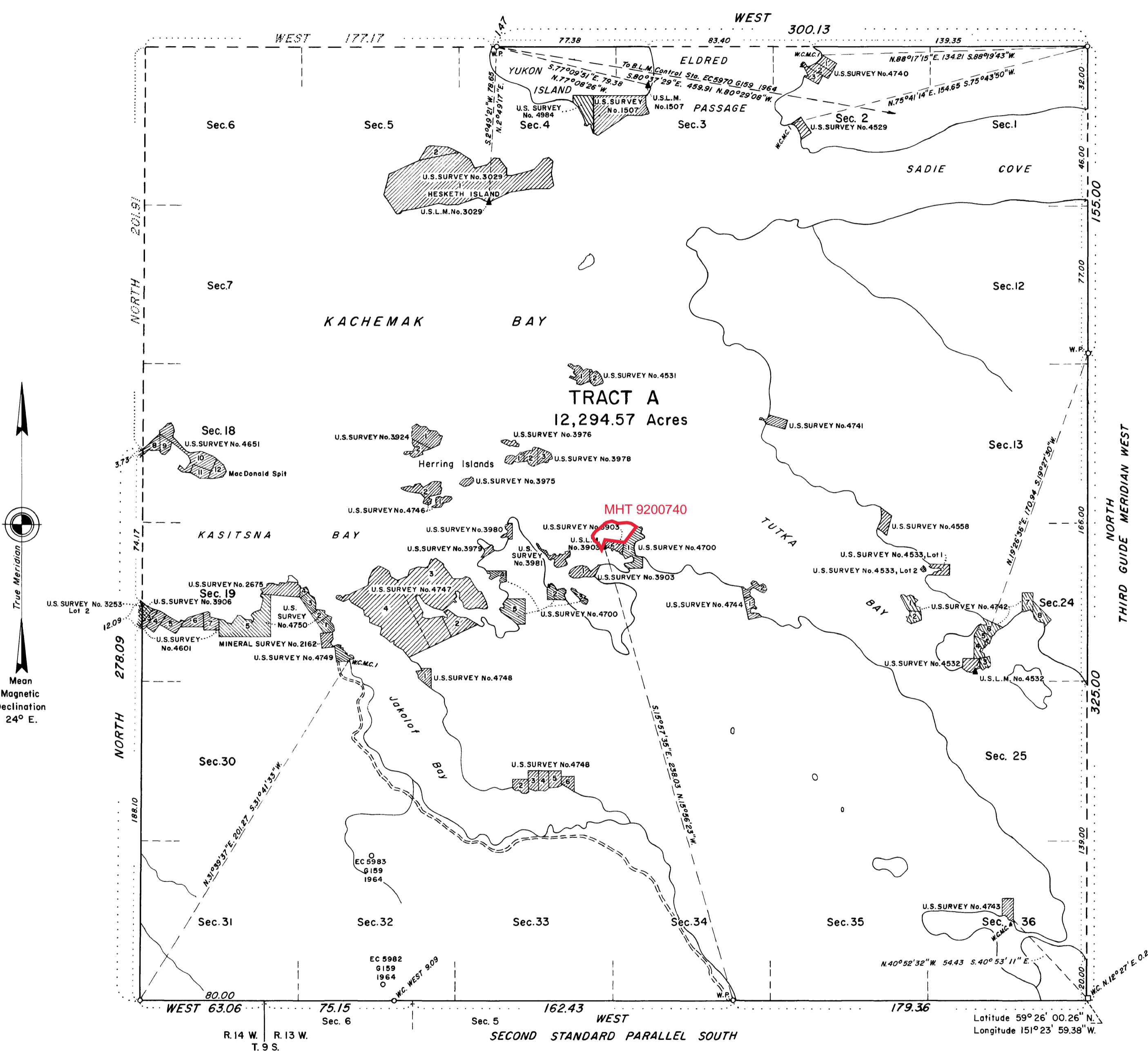

TOWNSHIP 8 SOUTH, RANGE 13 WEST, OF THE SEWARD MERIDIAN, ALASKA

AMENDED PLAT

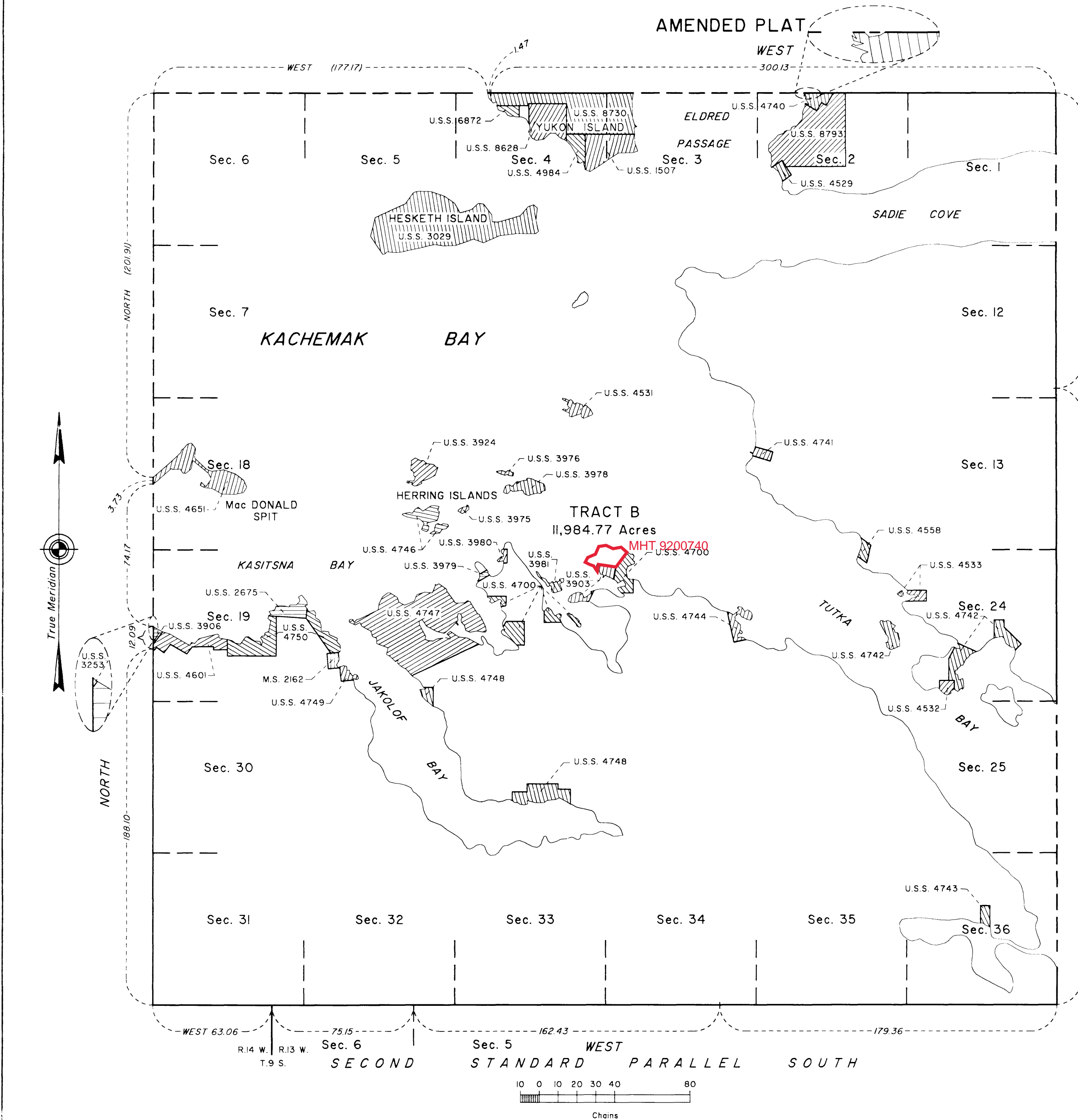

This amended plat of Township 8 South, Range 13 West, Seward Meridian, Alaska, revises the hydrography based upon the dependent resurvey and subdivision of U.S. Survey No. 4750 and the survey of U.S. Survey Nos. 6872, 8628, 8730, and 8793; segregates the areas of U.S. Survey Nos. 6872, 8628, 8730, and 8793 from original Tract A; revises the platted position and adjusts the area previously segregated by U.S. Survey No. 4740 based upon the retracement shown on the plat of U.S. Survey No. 8793. These revisions creating Tract B are based upon the dependent resurvey and subdivision of U.S. Survey No. 4750 and the survey of U.S. Survey Nos. 6872, 8628, 8730, and 8793; the plat of Township 8 South, Range 13 West, Seward Meridian, Alaska, accepted August 30, 1977; the plat of the dependent resurvey of U.S. Survey No. 4750 accepted November 2, 1988; the plat of U.S. Survey No. 6872 accepted July 18, 1983; the plat of U.S. Survey No. 8628 accepted August 30, 1988; the plat of U.S. Survey No. 8730 accepted October 27, 1988; and the plat of U.S. Survey No. 8793 accepted October 6, 1989.

Acceptance of this survey does not purport to transfer any interest in submerged lands to which the State of Alaska is entitled under the Equal Footing Doctrine and Section 6(m) of the Alaska Statehood Act, P.L. 85-508, notwithstanding the use, location, or absence of meander lines to depict water bodies.

UNITED STATES DEPARTMENT OF THE INTERIOR
BUREAU OF LAND MANAGEMENT
Anchorage, Alaska

This amended plat is based upon the official records and, having been correctly prepared in accordance with the regulations of this Bureau, is hereby accepted.

For the Director

George D. Pruitt 29 OCT. 1992
Date

Deputy State Director for Cadastral Survey,
Alaska