CURVE DATA TABLE						
CURVE		DELTA	RADIUS	LENGTH	CHORD	CHORD BEARING
C1	(C)	51°07'08"	1040.60'	928.42'	897.93'	N64°21'55"E
	(R1)	51°04'30"	1041.74'	928.74'		
C2	(C)	21°05'00"	716.49'	263.66'	262.16'	S79°32'52"E
	(R1)	21°05'00"	716.20'	263.54'		
C3	(M)	95°58'11"	155.00'	259.62'	230.32'	N18°45'50"W
		95°58'11"	155.00'	259.62'	230.32'	N18°34'58"W
C4	(M)	51°07'08"	1090.60'	973.03'	941.07'	N64°21'55"E
	(R1)	51°04'30"	1091.74'	973.21'		
C5		33°50'03"	1090.60'	644.02'	634.70'	N73°00'28"E
C6		17°17'05"	1090.60'	329.01'	327.76'	N47°26'54"E
C7		51°06'17"	300.00'	267.58'	258.80'	N64°21'30"E
	(R1)	51°03'00"	300.00'	267.30'		
C8		21°05'00"	676.49'	248.93'	247.53'	S79°32'52"E
	(R1)	21°05'00"	676.20'	248.82'		
C9		34°20'41"	90.00'	53.95'	53.14'	S17°14'32"E
C10		41°50'42"	245.97'	179.64'	175.67'	S20°59'33"E
C11		68°20'48"	380.00'	453.29'	426.89'	N69°10'06"W
C12		103°15'59"	320.00'	576.75'	501.79'	N51°42'30"W
C13		39°35'59"	320.00'	221.17'	216.79'	N83°32'30"W
C14		42°09'35"	320.00'	235.46'	230.19'	N42°39'43"W
C15		21°30'25"	320.00'	120.12'	119.41'	N10°49'43"W
C16		08°37'23"	380.00'	57.19'	57.14'	S68°03'12"E

LINE DATA TABLE			
LINE		BEARING	LENGTH
L1		S00°07'51"E	50.00'
L2		S00°16'36"E	50.00'
L3		S00°04'30"E	50.00'
L4		S51°11'39"E	50.00'
L5		S00°05'22"E	40.00'
L6		S00°05'22"E	40.00'
	(R1)	S00°03'30"W	40.00'
L7	(C)	N00°14'12"W	10.81'
	(R1)	N00°05'15"W	10.81'
L8	(C)	S00°14'12"E	42.91'
	(R1)	S00°05'15"E	42.91'
L9	(C)	S69°00'22"E	16.01'
	(R1)	S68°51'30"E	16.10'
L10	(C)	S00°14'12"E	42.91'
	(R1)	S00°05'15"E	42.91'
L11		N00°16'17"W	30.00'
	(R1)	N00°05'15"W	30.00'
L12	(M)	N00°13'08"W	30.00'
	(R1)	N00°01'30"W	30.00'

LINE DATA TABLE			
LINE		BEARING	LENGTH
L13	(M)	S89°55'31"W	33.00'
	(R1)	N89°57'00"W	33.00'
L14		N00°19'28"W	223.37'
L15		N38°59'03"W	64.03'
L16		S89°40'32"W	58.94'
L17		N13°27'40"W	124.38'
L18		N46°54'34"W	90.93'
L19		N36°07'05"W	12.72'
L20		N01°54'48"W	28.16'
L21		N43°03'00"E	83.46'
L22		N12°18'27"W	68.35'
L23		N39°56'42"W	102.83'
L24		N50°01'18"E	26.89'
L25(RAD)		N26°15'29"E	60.00'
L26		S00°04'12"E	103.99'
L27 (NR)		S34°24'53"E	48.81'
L28		S69°00'22"E	31.55'
	(R1)	S68°51'30"E	31.45'
L29		S89°53'47"W	33.00'

LINE DATA TABLE			
LINE		BEARING	LENGTH
L30		S89°53'47"W	12.00'
L31		S85°08'11"E	83.71'
L32	(M)	N62°43'04"E	101.48'
	(R2)	N62°53'55"E	101.48'
L33	(M)	S85°58'11"E	63.95'
	(R2)	S85°45'19"E	63.95'
L34	(M)	N04°03'49"E	38.95'
	(R2)	N04°14'41"E	38.95'
L35	(M)	S66°44'55"E	148.47'
	(R2)	S66°34'03"E	148.47'
L36		S85°08'11"E	44.62'
L37		S00°16'36"E	35.00'
L38		S89°53'47"W	33.00'
L39	(M)	N00°13'08"W	1288.51'
	(R2)	N00°02'16"W	1288.51'
L40	(P)	N00°14'55"W	387.41'
	(R1)	N00°03'30"W	387.33'
L41	(P)	N00°14'55"W	272.40'
	(R1)	N00°03'30"W	272.35'

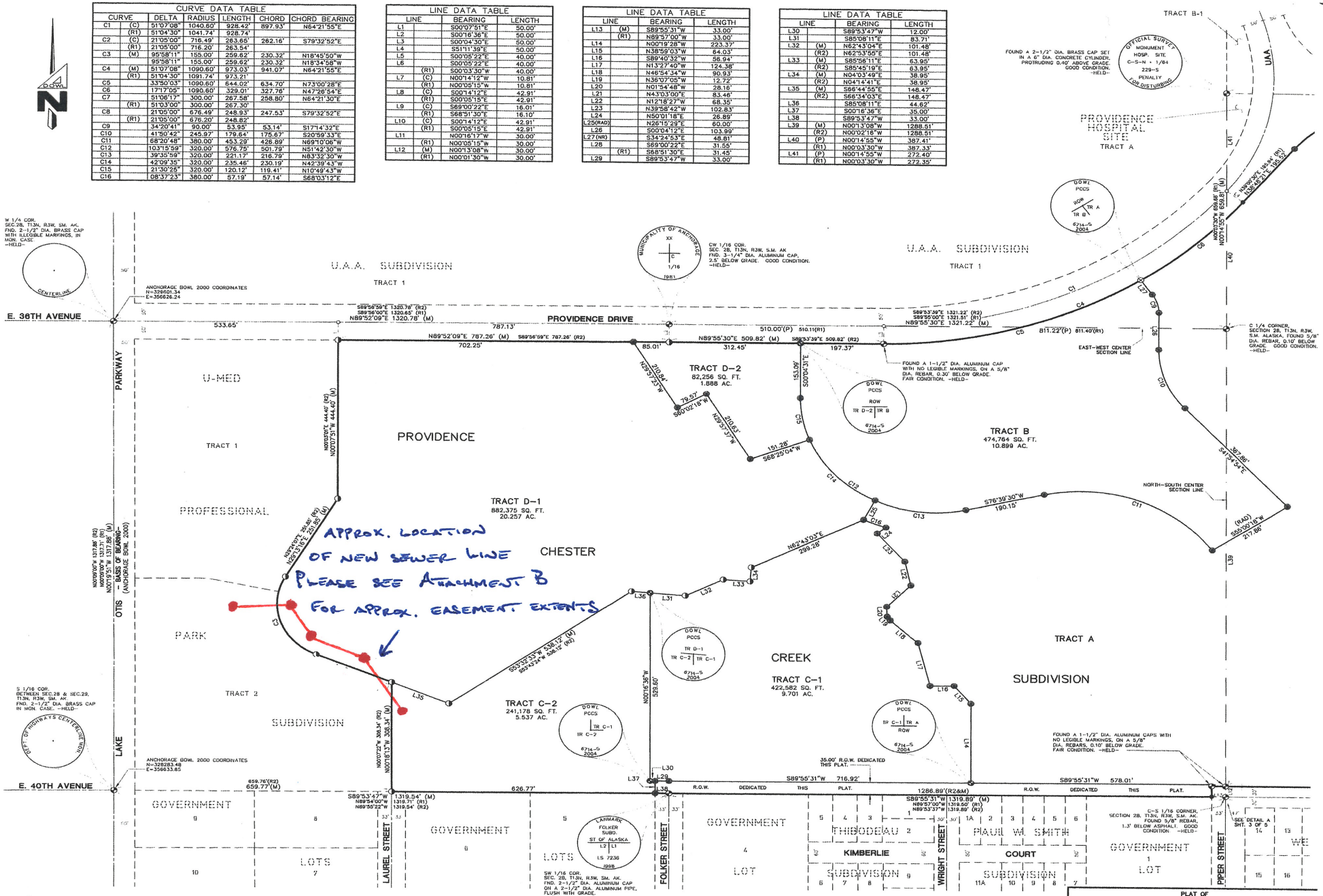

ATTACHMENT A - PAGE 1 OF 1 - REFERENCE MEMORANDUM OF UNDERSTANDING - ALASKA MENTAL HEALTH TRUST AUTHORITY & DEPARTMENT OF HEALTH AND SOCIAL SERVICES - RE: APPROXIMATE LOCATION FOR PROPOSED TRACT C-2 SEWER UTILITY INSTALLATION

PLAT OF

PROVIDENCE–CHESTER CREEK SUBDIVISION

TRACTS A, B, C–1, C–2, D–1, AND D–2

A 120.204 ACRE RESUBDIVISION OF TRACTS A, C AND D, MHTL SUBDIVISION (PLAT NO. 2002–28), PROVIDENCE HOSPITAL SITE, TRACT 1 AND UNIVERSITY OF ALASKA, TRACT A (PLAT NO. 86–40), AND THAT PORTION OF THE SE ¼ OF THE NW ¼ OF SECTION 28, TOWNSHIP 13 NORTH, RANGE 3 WEST, SEWARD MERIDIAN, LYING SOUTHEASTERLY OF PROVIDENCE AVENUE AS SHOWN ON THE PLAT OF GOOSE LAKE AREA (PLAT NO. 68–86), RECORDS OF THE ANCHORAGE RECORDING DISTRICT, THIRD JUDICIAL DISTRICT, STATE OF ALASKA

INCLUDING EASEMENT VACATIONS PER RESOLUTION NO. 2004–14

LOCATED WITHIN

THE N 1/2 & S 1/2, SEC. 28, T13N, R3W, S.M. AK

DOWL ENGINEERS

4040 B STREET, ANCHORAGE, ALASKA 99503 PH: (907) 562-2000 FAX (907) 563-3953

DWN: KET/CR	CHK: KET	DATE: 12-16-04	DOWL FILE NO:
SCALE: 1" = 100'	W.O. D58599C	CASE: S-11249	147-63B
GRID: 1634, 1635, 1734, 1735	C-P: FAT 03-09791		SHEET