

BEARING	TREE DATA	BEARING	TREE DATA
ADL L-141 1972	1" SPRUCE N11°02'E 342' 2" SPRUCE N46°34'E 212' 3" SPRUCE N8°01'E 11.9'	ADL L-141 1972	4" SPRUCE S19°0'W 43.3' 6" BIRCH S43°37'W 43.6' 5" BIRCH S69°11'W 17.5'
ADL L-141 1972	2" SPRUCE S72°34'E 36.5' 3" BIRCH S46°52'E 33.2' 2" SPRUCE S10°36'E 34.2'	ADL L-141 1972	4" SPRUCE S56°10'W 30.8' 3" SPRUCE N41°10'W 30.2' 3" SPRUCE S88°05'W 19.1'
ADL L-141 1972	6" BIRCH N44°49'E 19.4' 3" BIRCH N38°50'E 8.7' 3" SPRUCE S33°54'E 18.8'	ADL L-141 1972	4" SPRUCE N54°06'E 18.3' 3" SPRUCE S84°35'E 13.0' 3" SPRUCE S80°52'W 16.7'
ADL L-141 1972	4" SPRUCE N19°46'E 9.6' 3" SPRUCE S80°11'E 12.7' 3" SPRUCE S39°54'E 4.2'	ADL L-141 1972	7" SPRUCE N31°46'E 28.7' 6" SPRUCE N14°56'E 36.7' 6" SPRUCE S37°57'W 26.4'
ADL L-141 1972	2" SPRUCE N08°12'E 24.6' 3" SPRUCE S59°47'E 33.7' 3" SPRUCE S75°52'E 28.3'	ADL L-141 1972	4" BIRCH N63°44'E 67.6' 6" SPRUCE N14°56'E 36.7' 3" BIRCH S43°37'W 43.6'
ADL L-141 1972	4" ASPEN S84°50'E 53.7' 7" ASPEN S81°46'E 10.8' 5" ASPEN S26°05'E 7.6'	ADL L-141 1972	7" BIRCH S51°37'E 48.6' 6" BIRCH S55°56'W 61.6' 15" BIRCH N43°25'W 44.2'
ADL L-141 1972	3" SPRUCE S39°01'W 33.7' 8" ASPEN S59°46'W 41.7' 3" SPRUCE S86°18'W 36.5'	ADL L-141 1972	6" BIRCH N30°35'E 38.0' 10" SPRUCE N08°06'E 30.9' 6" SPRUCE N56°22'W 25.7'
ADL L-141 1972	4" SPRUCE S77°25'E 32.5' 3" SPRUCE S44°29'E 28.4' 4" SPRUCE S61°57'W 26.0'		

OWNERSHIP CERTIFICATE

I, THE UNDERSIGNED, HEREBY CERTIFY THAT I AM THE DIRECTOR, ALASKA DIVISION OF LANDS, AND THAT THE STATE OF ALASKA IS THE OWNER OF THE PROPERTY SHOWN AND DESCRIBED HEREIN. I HEREBY APPROVE THIS SURVEY AND PLAN FOR THE STATE OF ALASKA.

DATE: APR 16 1973

DIRECTOR
ALASKA DIVISION OF LANDS

NOTARY'S ACKNOWLEDGEMENT

I HEREBY DECLARE TO BE BEFORE ME THIS 16 DAY OF APRIL 1973, THAT THE ABOVE SIGNED AND SIGNED PERSONS ARE THE OWNERS OF THE PROPERTY SHOWN AND DESCRIBED HEREIN. MY COMMISSION EXPIRES _____

NOTARY FOR ALASKA

DEDICATION OF EASEMENTS, PUBLIC UTILITIES, AND ROADWAYS

I HEREBY DEDICATE FOR PUBLIC OR PRIVATE USE, AS NOTED ALL EASEMENTS, PUBLIC UTILITY AREAS, AND ROADWAYS AS SHOWN AND DESCRIBED HEREON.

DATE: APR 16 1973

DIRECTOR
ALASKA DIVISION OF LANDS

SURVEYORS CERTIFICATE

I HEREBY CERTIFY THAT THE ONLY CHANGE MADE ON THIS PLAN WAS TO MAKE TECHNICAL CORRECTIONS AS DESCRIBED IN THE AFFIDAVIT FILED WITH THIS AMENDED PLAN.

DATE: 4/1/80 REGISTRATION NO. 9185

REGISTERED LAND SURVEYOR

NOTES

- The bearings shown herein have been rounded to the nearest five (5) seconds.
- This survey was accomplished in accordance with F.A.P. 51 72-4, dated June 19, 1972, and verbal instructions of the Field Engineer and Chief Control Engineer on the survey progressed.
- A portion of the North boundary of Lyon Subdivision (B.L.M. Lot 43) as surveyed in early 1972 by Alton N. Ogard, Reg. No. 3000-5 was occupied on the South boundaries of B.L.M. Lots 41 and 42.
- The meanders shown herein were derived (for area computation purposes only) from a photogrammetric map produced under S.E.C. 8-15, dated July 16, 1972, from aerial photographs taken August 26, 1971, and the natural meanders of the line of Mean High Water from the true boundaries of the survey.

LEGAL DESCRIPTION

The boundary common to B.L.M. Lots 7 and 41 on the north side of the channel between Big Lake and Mirror Lake; Thence S 0°00'00"E, along the boundary of B.L.M. Lots 7 and 41 for a distance of 46.84 feet, across said channel to its intersection with the meanders on the south side of said channel; Thence along the meanders of the Line of Mean High Water, N 75°41'20"E, 82.30 feet; N 85°15'20"E, 70.58 feet; S 73°40'00"E, 20.80 feet; S 22°54'50"W, 84.80 feet; S 24°04'20"E, 35.62 feet; S 23°15'00"E, 63.60 feet; S 59°50'20"E, 74.86 feet; S 23°27'45"E, 82.22 feet; to the intersection of the meanders with the South boundary of B.L.M. Lot 42; and the North boundary of Lyon Subdivision (B.L.M. Lot 43); Thence S 89°57'00"E, along said boundary for a distance of 678.81 feet; to the Southwest Corner of B.L.M. Lot 41; Thence N 0°00'00"E, along the West boundary of B.L.M. Lot 41 and the E/2 NE 1/4 SW 1/4 NE 1/4, to the distance of 105.84 feet; to the C-E-W-NE U236 corner and the True Point of Beginning; Containing a gross area of 10,956 acres and including 2,353 acres of water, leaving a net land area of 8,628 acres more or less.

SELECTION INFORMATION

B.L.M. Lot 7, 41 & 42
Mental Health 5534A
Tentative Approval G/6/67
Patent Number 50-68-0035 8/22/67
E/2 NE 1/4 SW 1/4 NE 1/4
Mental Health 55
Tentative Approval G/6/64
Patent Number 50-64-0204 10/3/64

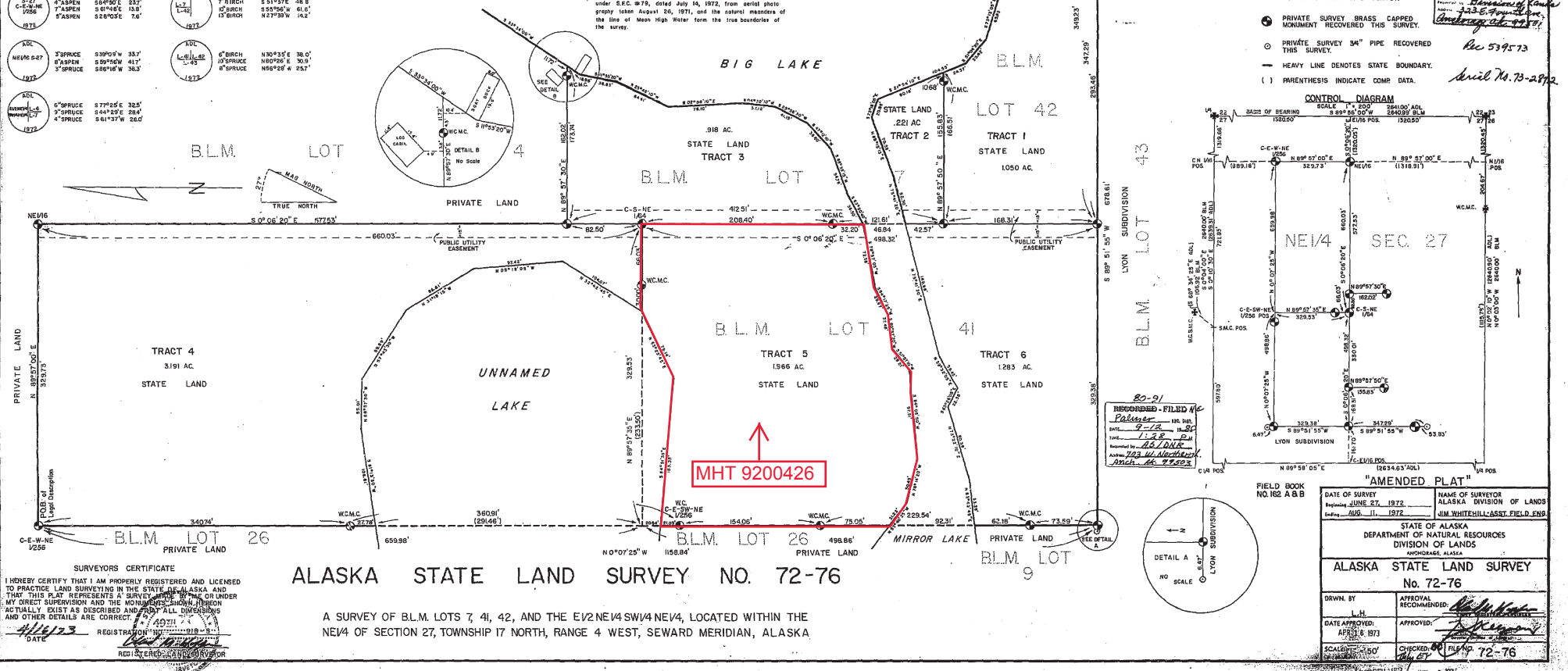
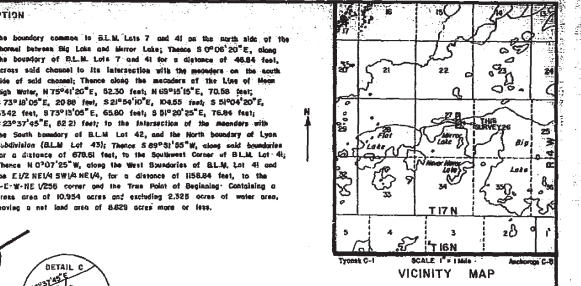

LEGEND

- BLM BRASS CAPPED MONUMENT RECOVERED THIS SURVEY.
- A.D.L. PRIMARY BRASS CAPPED MONUMENT SET THIS SURVEY.
- PRIVATE SURVEY BRASS CAPPED MONUMENT RECOVERED THIS SURVEY.
- PRIVATE SURVEY 3/4" PIPE RECOVERED THIS SURVEY.
- HEAVY LINE DENOTES STATE BOUNDARY.
- () PARENTHESIS INDICATE COMP. DATA.

CONTROL DIAGRAM

SCALE: 1" = 100' A.D.L.

AMENDED PLAN

DATE OF SURVEY: JUNE 27, 1972
NAME OF SURVEYOR: JIM WHITEHILL-ASST. FIELD ENG.

STATE OF ALASKA
DEPARTMENT OF NATURAL RESOURCES
DIVISION OF LANDS

ALASKA STATE LAND SURVEY
No. 72-76

DRWN BY: L.H.
APPROVAL RECOMMENDED: [Signature]

DATE APPROVED: APRIL 8, 1973
APPROVED: [Signature]

SCALE: 1" = 150' A.D.L.
CHECKED BY: [Signature]
FILE NO: 72-76

SURVEYORS CERTIFICATE

I HEREBY CERTIFY THAT I AM PROPERLY REGISTERED AND LICENSED TO PRACTICE LAND SURVEYING IN THE STATE OF ALASKA AND THAT THIS PLAN REPRESENTS A SURVEY MADE BY ME OR UNDER MY DIRECT SUPERVISION AND THE MEASUREMENTS AND DIMENSIONS ACTUALLY EXIST AS DESCRIBED AND THAT ALL DIMENSIONS AND OTHER DETAILS ARE CORRECT.

DATE: 4/1/80

REGISTRATION NO. 9185

REGISTERED LAND SURVEYOR

ALASKA STATE LAND SURVEY NO. 72-76

A SURVEY OF B.L.M. LOTS 7, 41, 42, AND THE E/2 NE 1/4 SW 1/4 NE 1/4, LOCATED WITHIN THE NE 1/4 OF SECTION 27, TOWNSHIP 17 NORTH, RANGE 4 WEST, SEWARD MERIDIAN, ALASKA