

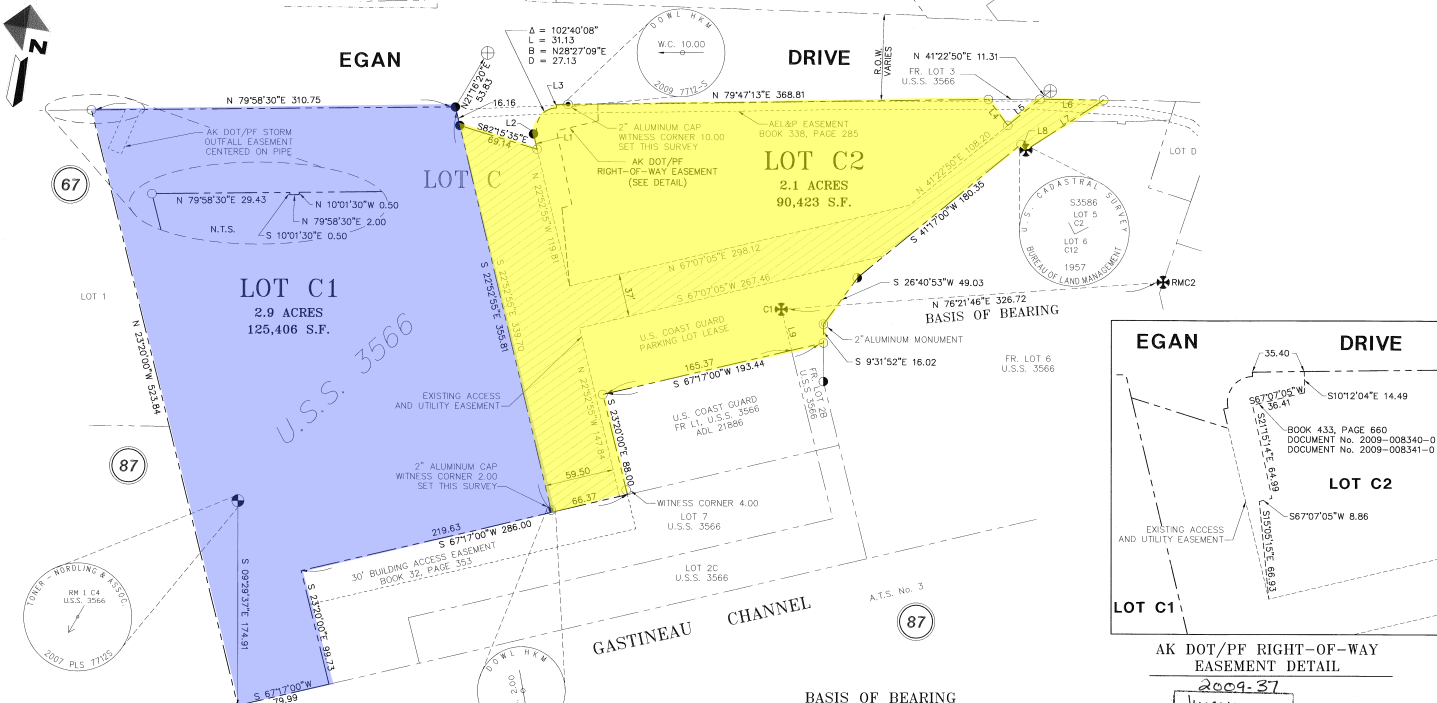

LINE	BEARING & DIST.	RECORD BEARING & DIST.
L1	N 22°52'55\"/>	

- LEGEND**
- ⊕ BLM Brass cap primary monument (U.S.S. 3566) recovered this survey marked as noted.
 - ⊕ AK DOT/PF brass cap centerline or reference monument recovered this survey.
 - ⊕ Primary monument recovered this survey.
 - Secondary monument set this survey.
 - 5/8\"/>

- NOTES**
- All distances are measured in U.S. Survey Feet.
 - The error of closure in this survey does not exceed 1:5000.
 - Record information derived from the official plat Juneau Subport Subdivision, a Subdivision of Portions of Lots 1, 2A, 2B, 4 and 5, U.S. Survey 3566, Plat No. 2007-29, Juneau Recording District, Juneau, Alaska.
 - Water and sewer provided by CBJ Public Utilities.
 - Where record information differs from measured, record information is shown in parentheses, e.g. (325.27).

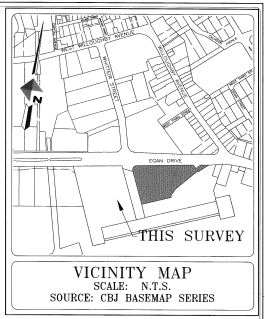

CERTIFICATE OF PLAT APPROVAL

I hereby certify that the plat shown hereon has been found to comply with Title 4 Community Development Regulations and Title 49 of the Code of the City and Borough of Juneau and is approved by the City and Borough of Juneau Department of Community Development for recording in the office of the Juneau Recording District, Juneau, Alaska.

Dated December 9, 2009



Mark Permaid
 Director
 City and Borough of Juneau
 Department of Community Development

Attest:
Christina M. Decker
 Clerk
 City and Borough of Juneau

BASIS OF BEARING

The Basis of Bearing for this plat is the calculated record bearing of N 76°21'46"E between found original BLM brass cap monuments which mark Cor. 2, Lot 1, and RM Cor 2, U.S. Survey No. 3566.

SURVEYOR'S CERTIFICATE

I hereby certify that I am a Professional Land Surveyor registered in the State of Alaska, and that this plat represents the survey made by me or under my direct supervision, that the accuracy of the survey is within the limits required by Title 4 Community Development Regulations and Title 49 of the Code of the City and Borough of Juneau, that all dimensional and relative bearings are correct, and that monuments are set in place and noted upon this plat as presented.

Dated: Sept. 15, 2009

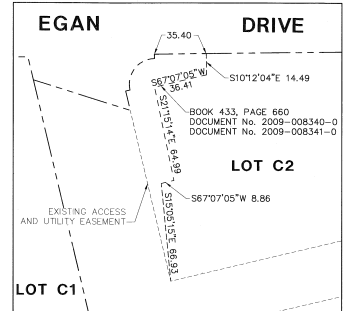

2009-37
 Juneau REC DIST
 DATE 12-11-09
 TIME 3:43 P.M.
 Registered by CRJ
 Address

CERTIFICATE OF OWNERSHIP AND DEDICATION

I, Marcia M. Menefee, hereby certify that I am the Acting Executive Director of the Alaska Mental Health Trust Land Office, and that the Alaska Mental Health Trust Authority is the owner of the real property shown and described hereon. Pursuant to AS 38.05.801, and the regulations promulgated thereunder, I hereby adopt this plan of subdivision by my free consent, and dedicate all rights-of-way and public areas to public use and grant all easements to the public as shown hereon.

By: *M. Menefee* Date: Dec 7, 2009, 2009
 Marcia M. Menefee
 Acting Executive Director
 Mental Health Trust Land Office
 Department of Natural Resources

NOTARY ACKNOWLEDGEMENT

STATE OF ALASKA
 THIRD JUDICIAL DISTRICT

This is to certify that on this 3rd day of December, 2009, personally appeared Marcia M. Menefee, known to me to be the Acting Executive Director of the Alaska Mental Health Trust Land Office and who acknowledged to me that she executed the foregoing instrument, on behalf of the Mental Health Trust Land Office, as agent for the Alaska Mental Health Trust Authority, a public corporation within the Alaska Department of Revenue (AS 47.30.011 et. seq.), pursuant to AS 37.14.009(a)(2), freely and voluntarily and for the purposes therein stated.

Kerri McChesney
 Notary Public for Alaska
 My commission expires: 11/30/11

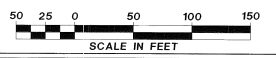

TRUST LAND SURVEY 2009-03

PLAT OF
 LOT C1 & LOT C2
 A SUBDIVISION OF LOT
 JUNEAU SUBPORT SUBDIVISION
 U.S. SURVEY NO. 3566
 CITY AND BOROUGH OF JUNEAU, ALASKA
 Juneau Recording District, Juneau, Alaska

DOWL HKM
 CIVIL ENGINEERING-LAND SURVEYING-CONSTRUCTION MANAGEMENT
 5366 COMMERCIAL BOULEVARD
 JUNEAU ALASKA 99801 907-780-3533

OWNER
 ALASKA MENTAL HEALTH TRUST AUTHORITY
 718 L STREET, SUITE 202
 ANCHORAGE, ALASKA 99501

SCALE: 1" = 50'
 DATE: SEPT. 2009
 PROJECT NO: D50890
 FILE NO:
 SHEET NO: 1 OF 1