

Township N<sup>o</sup> 18 North, Range N<sup>o</sup> 3 East of the Seward Meridian, Alaska.

G F F e E MATANUSKA COAL FIELDS C b B a A

Lat. 61° 41' 01" N.  
Long. 149° 00' 07" W.

EAST

SOUTH

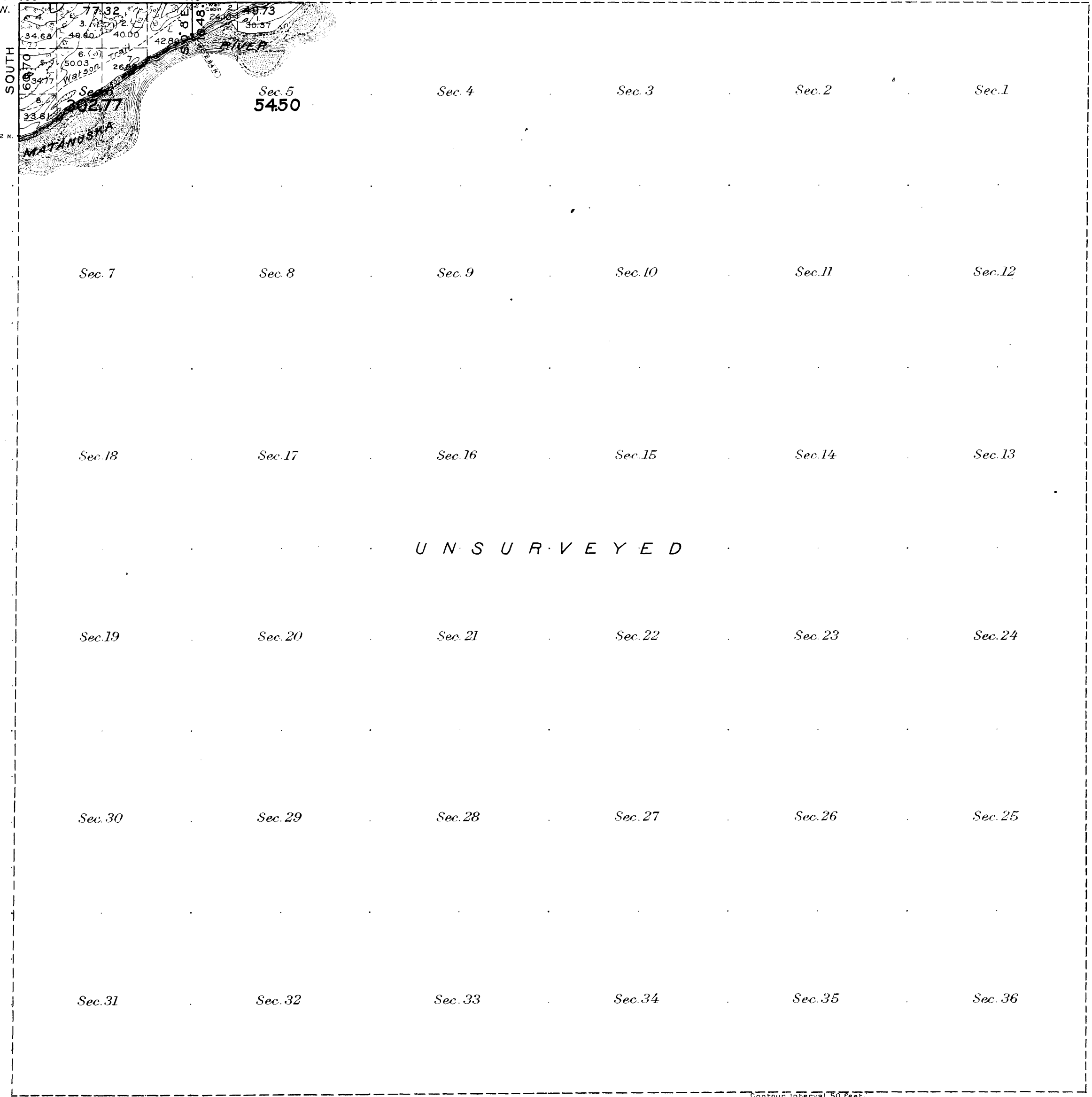

See Executive Order No. 6957  
withdrawing for classification  
purposes

T. 17 N., Rs. 1, 2 and 3 E.  
T. 18 N., Rs. 1, 2 and 3 E.  
T. 19 N., Rs. 1 and 2 E.  
T. 17 S., Rs. 1 and 2 W.  
T. 18 S., R. 1 W.

Amended by Executive Orders  
Nos. 7047, 7416, 8372 and 9022  
and Public Land Orders Nos. 79,  
119 and 272.

| Areas in Acres     |        |
|--------------------|--------|
| Public Land        | 357.27 |
| Indian Reservation |        |
| Indian Allotments  |        |
| Mineral Claims     |        |
| Water Surface      |        |
| Total Area         | 357.27 |

Scale 40 Chains to an inch

Mean Magnetic Declination

| Surveys Designated | By Whom Surveyed        | Date of instructions | Amount of Surveys |      |      | When Surveyed |               |
|--------------------|-------------------------|----------------------|-------------------|------|------|---------------|---------------|
|                    |                         |                      | Mls.              | chs. | lks. | Begun         | Completed     |
| Subdivisions       | F.W. Williamson, U.S.S. | April 28, 1915.      | 16                | 48   |      | May 31, 1915. | May 31, 1915. |
| Meanders           | "                       | "                    | 1                 | 69   | 52   | June 1, "     | June 1, "     |
| North Boundary     | "                       | "                    | 1                 | 47   | 05   | May 26, "     | May 28, "     |
| South Boundary     | "                       | "                    |                   | 60   | 70   | " 31, "       | " 31, "       |
| Topography         | C.V. Guerin, U.S.T.     |                      |                   |      |      |               |               |
|                    |                         |                      |                   |      |      |               |               |
|                    |                         |                      |                   |      |      |               |               |
|                    |                         |                      |                   |      |      |               |               |
|                    |                         |                      |                   |      |      |               |               |

The above map of Township No 18 North Range No 3 South of the Seward  
Meridian, Alaska is strictly conformable to the field notes of the survey thereof on file  
in this office, which have been examined and approved

U.S. Surveyor General's Office.

April 13, 1916.

Charles E. Davidson  
Surveyor General.

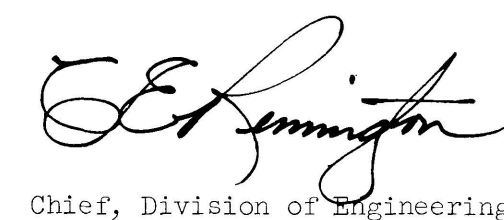



# TOWNSHIP 18 NORTH, RANGE 3 EAST, OF THE SEWARD MERIDIAN, ALASKA

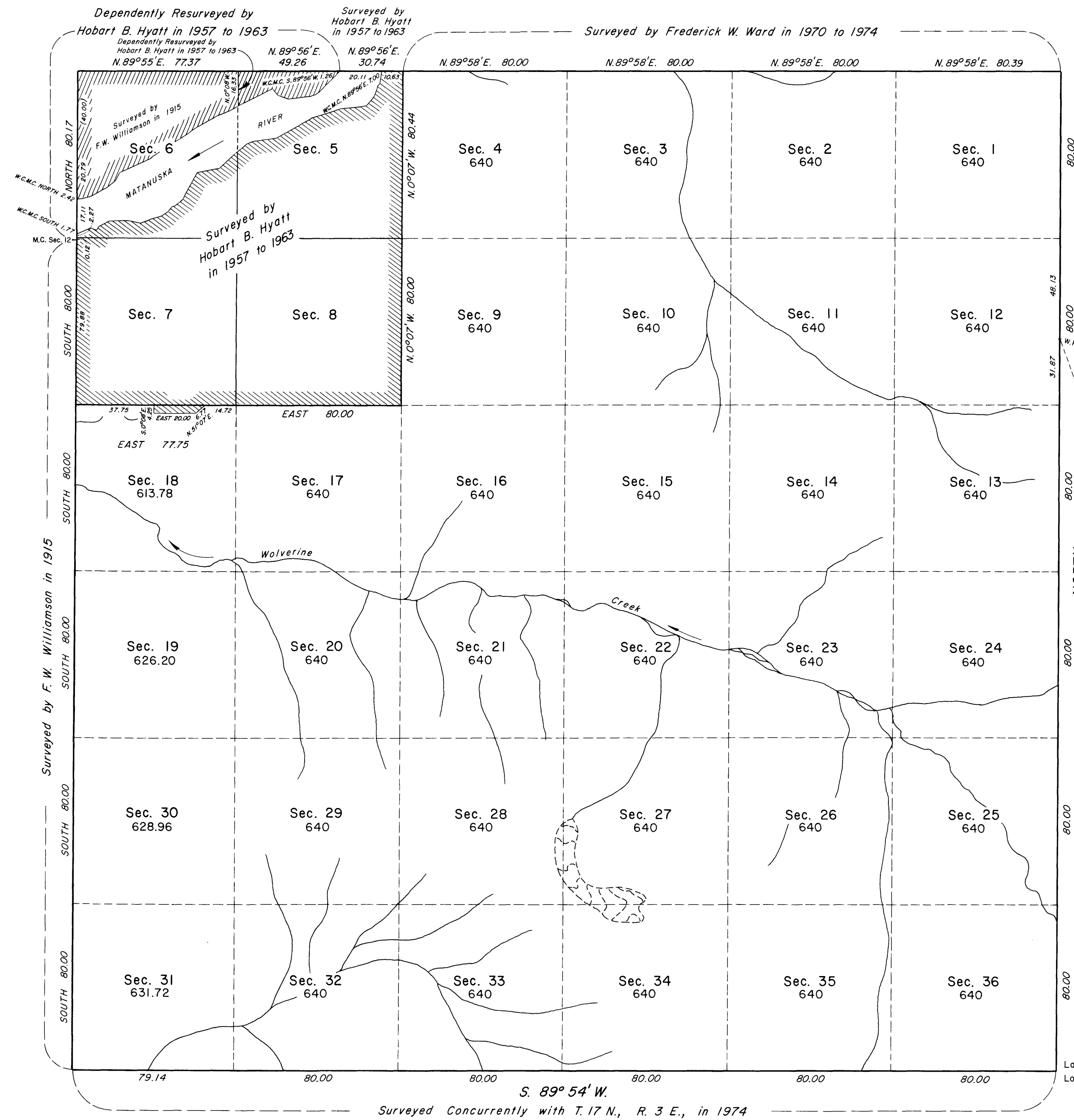

A history of surveys is contained in the field notes.

This plat represents the survey of the east boundary of T. 18 N., R. 3 E., Seward Meridian, Alaska, executed by Frederick W. Ward, Cadastral Surveyor, July 15, 1974 through October 17, 1974, under Special Instructions dated March 7, 1974, and Amended Special Instructions dated July 22, 1974, for Group No. 177, Alaska.

Portions of this township were protracted based upon the record of the surveyed lines and the official protraction diagram.

The hydrography shown on this plat was obtained from U.S. Geological Survey quadrangle maps "Anchorage (C-5) and (C-6)," Alaska, dated 1960 and 1951 with minor revisions in 1962, respectively, and measurements to topographic features.

B.L.M. "EC18 6177 1974"  
Lat. 61° 36' 54.90" N.  
Long. 148° 48' 05.30" W.

UNITED STATES DEPARTMENT OF THE INTERIOR  
BUREAU OF LAND MANAGEMENT  
Denver, Colorado October 17, 1979

This plat is strictly conformable to the approved field notes, and the survey, having been correctly executed in accordance with the requirements of law and the regulations of this Bureau, is hereby accepted.

For the Director

*[Signature]*

Chief, Cadastral Survey  
Examination & Approval Staff

Latitude 61° 36' 00.34" N.  
Longitude 148° 48' 47.00" W.

10 0 10 20 30 40 50 60 70 80  
Chains  
Area surveyed: 20,420.66 acres

# TOWNSHIP 18 NORTH, RANGE 3 EAST, SEWARD MERIDIAN, ALASKA

## DEPENDENT RESURVEY

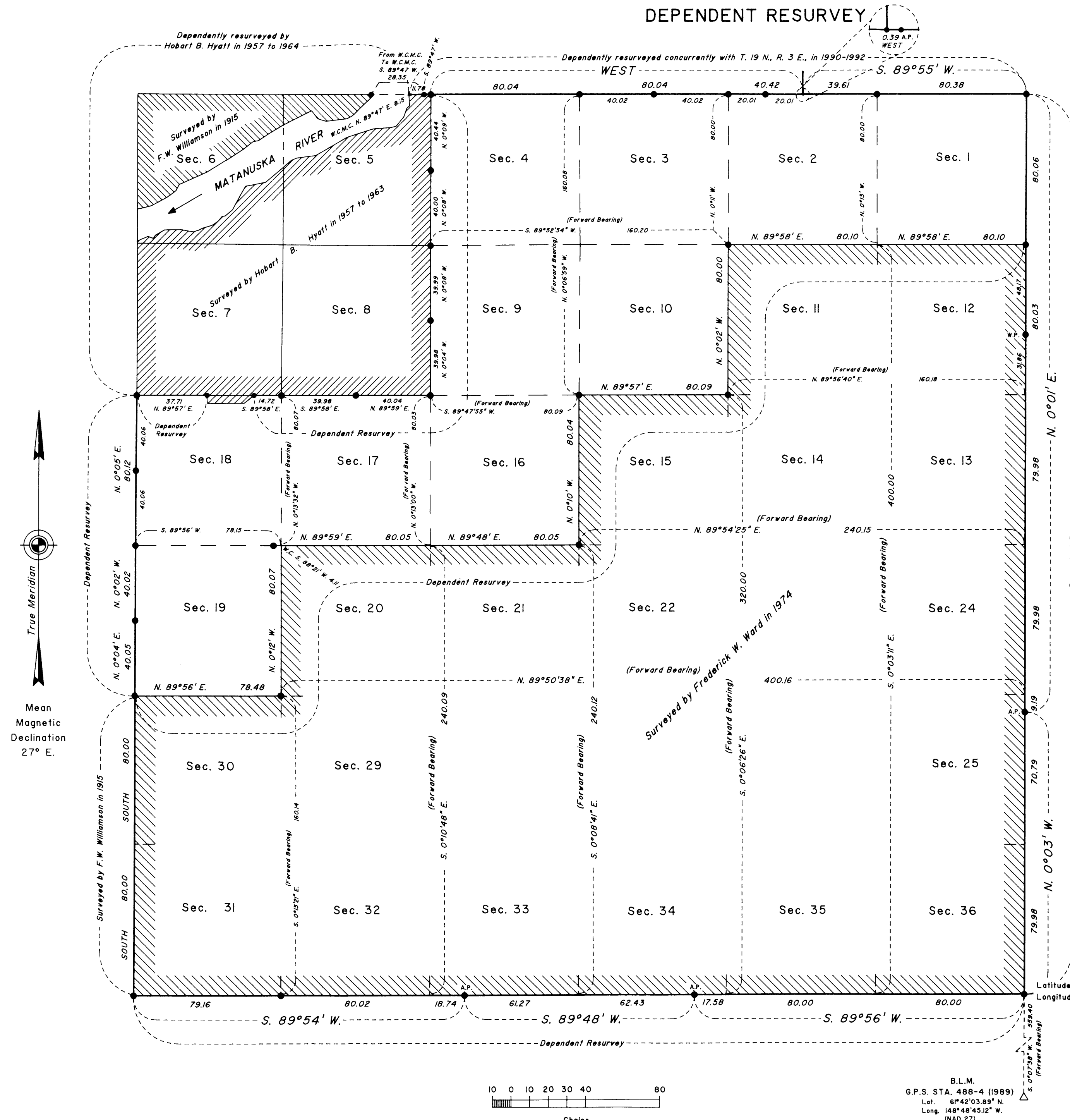

The history of the surveys is contained in the field notes.

This plat and the field notes represent the dependent resurvey of the south boundary, the east boundary, a portion of the west boundary, portions of the subdivisional lines, and a portion of the subdivisional lines surveyed by protraction of Township 18 North, Range 3 East, Seward Meridian, Alaska. A portion of the subdivisional lines of this township were surveyed by protraction in 1974 under Group No. 177, Alaska.

This survey was executed by Peter R. Nanok, Cadastral Surveyor, May 14 through June 30, 1990, in accordance with the specifications set forth in the Manual of Surveying Instructions, 1973, Special Instructions for Group No. 488, Alaska, dated April 19, 1990, approved May 7, 1990, Assignment Instructions dated May 17, 1990.

Except as indicated hereon, areas and lottings are as shown on the plat of Township 18 North, Range 3 East, Seward Meridian, Alaska, accepted October 17, 1979; the plat of Township 18 North, Range 3 East, Seward Meridian, Alaska, accepted June 8, 1964; the plat of Township 18 North, Range 3 East, Seward Meridian, Alaska, accepted April 13, 1916; and U.S. Survey No. 9077 accepted September 27, 1995.

The hydrography shown on this plat was obtained from the best available U.S. Geological Survey quadrangle maps.

Acceptance of this survey does not purport to transfer any interest in submerged lands to which the State of Alaska is entitled under the Equal Footing Doctrine and Section 6(m) of the Alaska Statehood Act, P.L. 85-508, notwithstanding the use, location, or absence of meander lines to depict water bodies.

UNITED STATES DEPARTMENT OF THE INTERIOR  
BUREAU OF LAND MANAGEMENT  
Anchorage, Alaska

This plat is strictly conformable to the approved field notes, and the survey, having been correctly executed in accordance with the requirements of law and the regulations of this Bureau, is hereby accepted.

For the Director  
*Daniel L. Johnson* 7-15-97  
Deputy State Director for Cadastral Survey, Alaska

B.L.M.  
G.P.S. STA. 488-4 (1989)  
Lat. 61°42'03.89" N.  
Long. 148°48'45.12" W.  
(NAD 27)

Latitude 61°36'00.36" N.  
Longitude 148°48'46.81" W.  
(NAD 27)

DATE JUNE 23, 2016

TOWNSHIP 18 NORTH, RANGE 3 EAST, OF THE SEWARD MERIDIAN, ALASKA  
SUPPLEMENTAL PLAT

This plat amends lotting in Sec. 18, T. 18 N., R. 3 E., S.M., Alaska, creating lot 5.

This plat was prepared to accommodate the Alaska Native Claims Settlement Act (ANCSA), dated December 18, 1971, (85 Stat. 688, 702).

This plat was prepared by Andrew B. Heikkinen, Cadastral Surveyor, on April 2, 2015, pursuant to Supplemental Special Instructions dated April 2, 2015 and approved April 2, 2015, and Assignment Instructions dated April 2, 2015, for Group No. 488, Alaska.

This plat is based upon the official survey records; the plat of T. 18 N., R. 3 E., S.M., Alaska, accepted June 8, 1964; the plat of T. 18 N., R. 3 E., S.M., Alaska, accepted October 17, 1979; and the dependent resurvey of T. 18 N., R. 3 E., S.M., Alaska, accepted July 15, 1997.

Except as indicated hereon, the lottings and areas are as shown on the plats accepted June 8, 1964 and October 17, 1979.

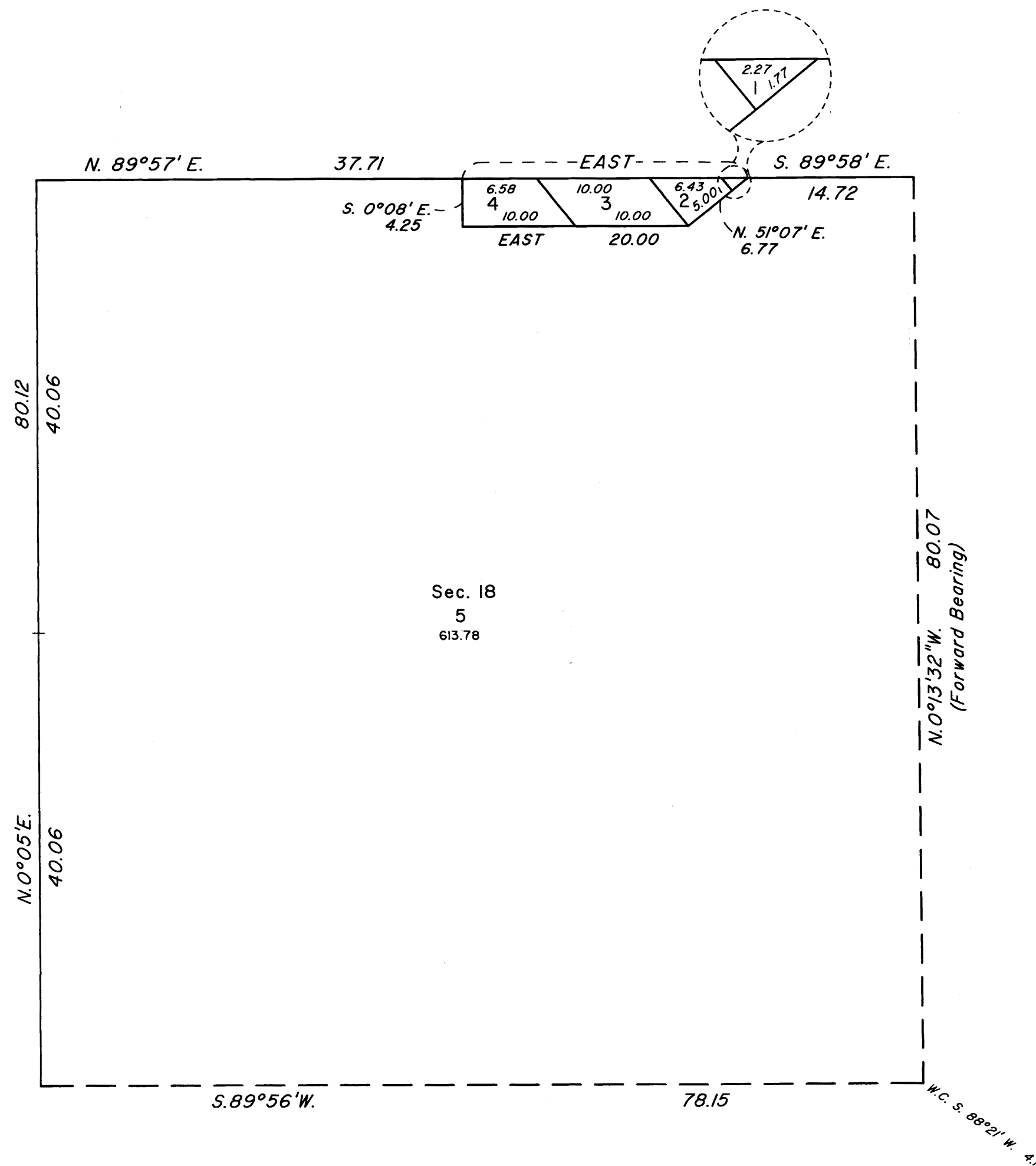

UNITED STATES DEPARTMENT OF THE INTERIOR  
BUREAU OF LAND MANAGEMENT  
Anchorage, Alaska

This supplemental plat is based upon the official records, and having been correctly prepared in accordance with the regulations of this Bureau, is hereby accepted.

For the Director

JUNE 9, 2016  
Date

Chief Cadastral Surveyor for Alaska

